Steel ball valves, reduced bore

101/G series, male threads and plug / welding, EN (DIN), DN 15-25, reduced bore

Body	DN 15-25 Steel, P235GH (1.0345)
Ball	DN 15-25 Stainless steel, X5CrNi18-10 (1.4301)
Ball seal	DN 15-25 PTFE+C
Stem	DN 15-25 Stainless steel, X8CrNiS18-9 (1.4305)
Stem seal	DN 15-25 FPM
Operation	DN 15-25 With zinc-plated steel handle
Equipment	DN 15-25 are equipped with plug and chain

Operation conditions

-20 °C – +200 °C
Below -20 °C contact manufacturer
Lowest allowed ambient temperature -40 °C

Leakage rate A (EN 12266-1)

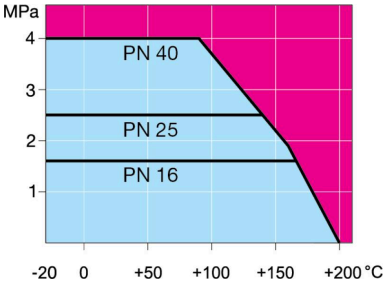

Not for steam

DN 15-25

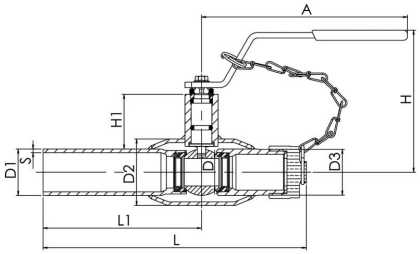

DN	PN	Product no.	A	D	D1	D2	D3	H	H1	L	L1	S	kg
15	40	101015/G	145	10	21.3	33.7	G 3/4	100	22	167	115	2	0.5
20	40	101020/G	145	15	26.9	42.4	G 3/4	103	23	172	115	2.3	0.6
25	40	101025/G	144	20	33.7	48.3	G 1	118	34	175	115	2.6	0.9

Copyright © Vexve Oy
All rights reserved.