# Stainless steel ball valves, reduced bore

welding / welding, EN (DIN), DN 65-250, reduced bore

| | |
|---|---|
| Body | DN 65-250 Stainless steel, X2CrNiMo17-12-2 (1.4404) |
| Ball | DN 65-250 Stainless steel, X2CrNiMo17-12-2 (1.4404) |
| Ball seal | DN 65-250 PTFE+C |
| Stem | DN 65-250 Stainless steel, X2CrNiMo17-12-2 (1.4404) |
| Stem seal | DN 65-250 FPM/NBR |
| Operation | DN 65-250 With zinc-plated steel handle |

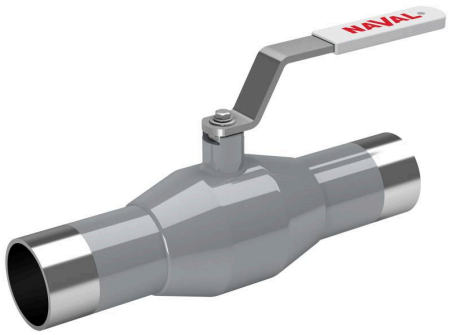


## Operation conditions

-20 °C – +200 °C
Below -20 °C contact manufacturer
Lowest allowed ambient temperature -40 °C

Leakage rate A (EN 12266-1)

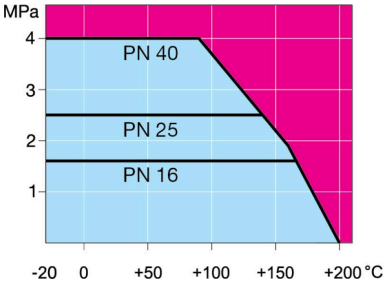


Not for steam

DN 65-150

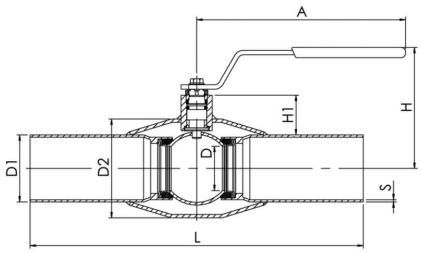


DN 200-250

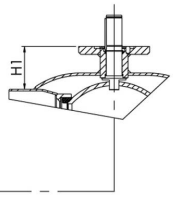


| DN | PN | Product no. | A | D | D1 | D2 | H | H1 | L | S | kg |
|---|---|---|---|---|---|---|---|---|---|---|---|
| 65 | 25 | 286410 | 278 | 50 | 76.1 | 114.3 | 150 | 51 | 300 | 3,0 | 3.8 |
| 80 | 25 | 286411 | 278 | 65 | 88.9 | 114.3 | 160 | 58 | 300 | 3,0 | 4.7 |
| 100 | 25 | 286412 | 278 | 80 | 114.3 | 139.7 | 175 | 54 | 325 | 3,0 | 6.7 |
| 125 | 25 | 286413 | 400 | 100 | 139.7 | 177.8 | 220 | 68 | 325 | 4 | 13.0 |
| 150 | 25 | 286414 | 600 | 125 | 168.3 | 219.1 | 240 | 74 | 350 | 4 | 18.0 |
| 200 | 25 | 286416 | 870 | 150 | 219.1 | 273.0 | 280 | 92 | 400 | 4 | 32.0 |
| 250 | 25 | 286417 | 1200 | 200 | 273.0 | 355.6 | 340 | 108 | 530 | 4 | 63.0 |


Copyright © Vexve Oy
All rights reserved.